MAP 12a

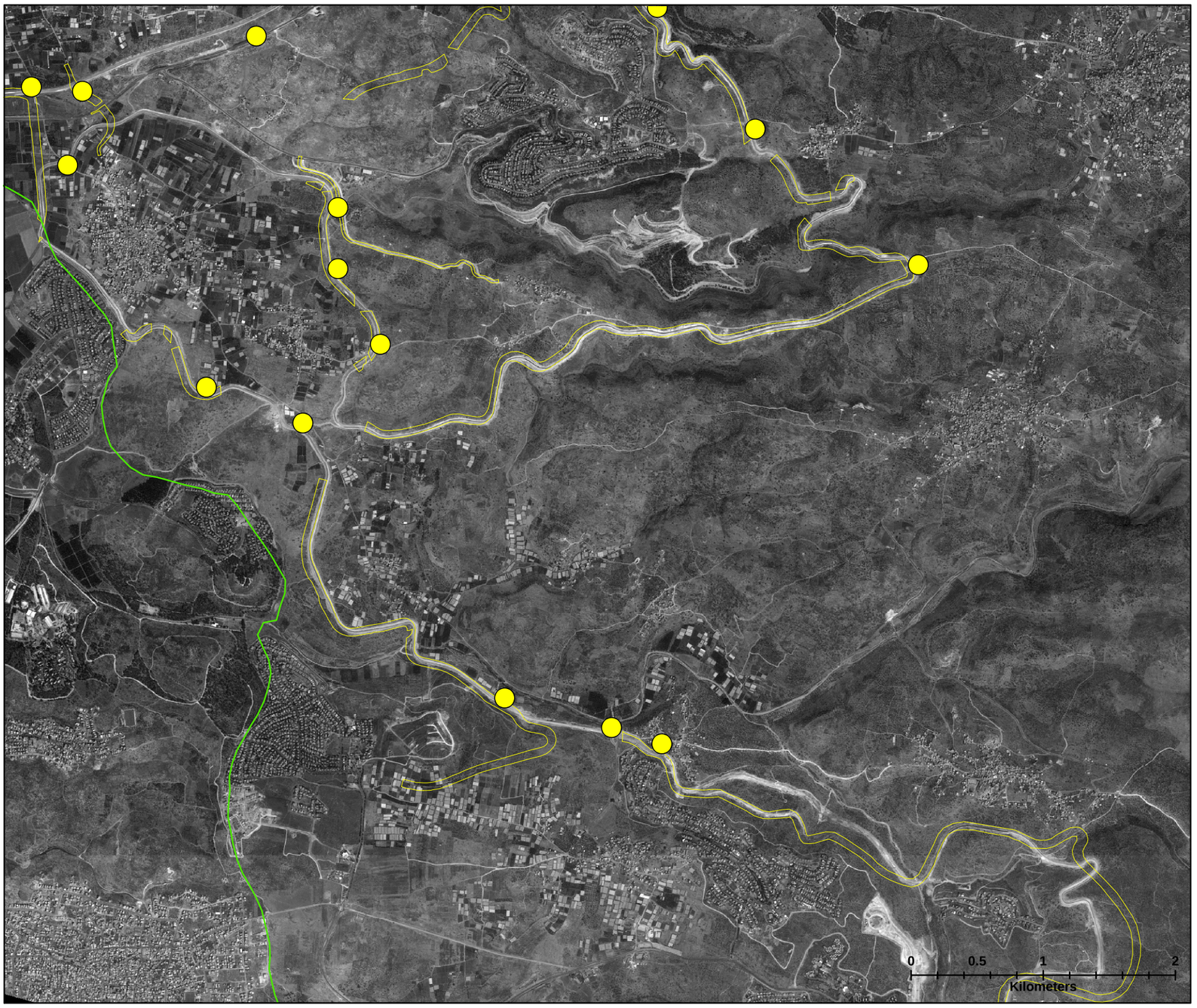

Background: Satellite Image, September 2003

THE WALL
IN THE WEST BANK
Section a: South of Qalqilya Area

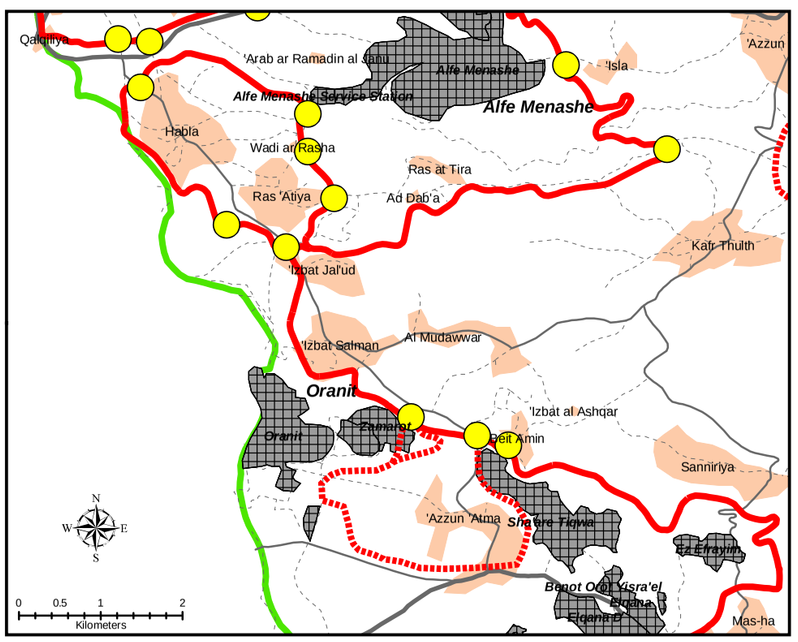

Section a: South of Qalqilya Area

Occupied Palestinian Territory

Legend

- Green Line (Armistice Line 1949)
- Constructed Part of the Wall
- Wall Trajectory approved/under construction
- Projected Wall
- Main Road
- Regional Road
- Local Road
- Palestinian Built Up Area
- Israeli Settlement
- Confiscated Land (2002-2004)
- Wall Gate

Source of Land confiscation data: available Israeli Military Orders

For illustrative purposes only. Produced exclusively for the purpose of presentation to the International Court of Justice.

Palestinian Ministry of Planning
© Specialized Technical Support Unit
January 2004

MAP 12a